Brisbane Marina Newsletter

June 2018

Brisbane Marina
400 Sierra Point Parkway
Brisbane, CA 94005

CONTACT :
Phone: 650-583-6975
Fax: 650-583-6978
Email: harbormaster@ci.brisbane.ca.us
website: www.brisbaneca.org

STAFF:

Harbormaster:
Michael Hahn

Administrative Assistant:
Teresa Camarda

Maintenance:
Chris Redfield
Dave Sehnert
Doug Messing

Marina Services Director:
Randy Breault



CLEAN MARINA

2018 Tide Tables are here!

Lots of things this month...

UPDATE LIVE-ABOARD PERMIT APPLICATION:

NO update– still waiting for final approval. There is no "LIST" ***at this time*** and we will post updates regarding the permit approval as this changes. IF we are approved, the boaters to be first considered for this status will be those who *already* have a boat here. **Also, IF we are approved- all those who *may need* to update their status SHOULD convert to the live-aboard, as we will be MUCH more vigilant on the "3-night" rule going forward.**

- IF there is an emergency -**Please make us your second call** (put our # on speed dial, 650-583-6975) during regular work hours and we can come down to help (probably) before emergency services arrive!

- **BATTERIES: We DO ACCEPT your marine batteries** and can get them recycled… recently, a boater placed (8) 6-volt batteries in the GARBAGE DUMPSTER area– this is a NO-GO, as the casings may fail and there could be an acid spill. Please just ask us and we can direct you to the proper course of action… thanks!

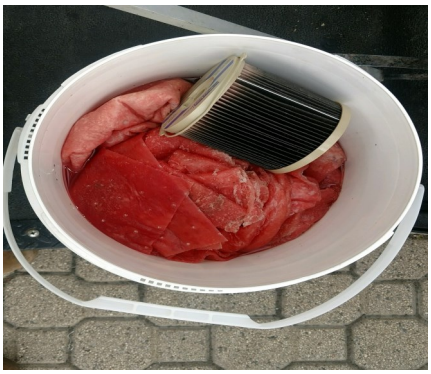

- **OIL PADS: Chris found this bucket of USED OIL PADS** left by the GARBAGE CANS! This is NOT good– we accept and dispose of these absorbent pads– and we can give you some anytime you need to use them… PLEASE bring them to the oil shed and let us know in the Marina Office– we will accept them in our drum.

The **2018 Kite Festival is planned for Saturday, August 4th**, so there is still time to hone your flying skills! There will be food trucks, SPYC will have drinks & hot dogs, and Brisbane Parks and Recreation staff will be on hand for face painting, and ***MORE!***

Our door is always open, and we are grateful that you have chosen Brisbane Marina as your "home port!"

Michael Hahn
Harbormaster

Information on Dust from Construction:

Dust Monitoring during Health Care Partners Construction

The project does have a Dust Management Plan, which notes that dust becomes visible at approximately 5 milligrams per cubic meter (mg/m^3), and which also requires specific mitigation actions to be taken if the measured levels at the project's perimeter exceed 2.5 mg/m^3. These are the most recent readings:

June 6 – 7, 2018:

Station	Highest 24-Hour 1-Minute Average	24-Hour Average
Shoreline Ct	NA	NA
Sierra Pt Pkwy	0.1	0.059
Marina North	0.13*	0.047*
Marina South	0.21	0.061

NA – data not available

* – concentrations are identical to those reported for the work shift, because the dust monitor malfunctioning before the shift was replaced during the shift

June 7 – 8, 2018:

Station	Highest 24-Hour 1-Minute Average	24-Hour Average
Shoreline Ct	0.24*	0.045*
Sierra Pt Pkwy	0.19	0.046
Marina North	0.16	0.043
Marina South	0.4	0.047

June 8 – 9, 2018:

Station	Highest 24-Hour 1-Minute Average	24-Hour Average
Shoreline Ct	NA	NA
Sierra Pt Pkwy	NA	NA
Marina North	0.34	0.018
Marina South	0.15	0.018

June 9 – 10, 2018:

Station	Highest 24-Hour 1-Minute Average	24-Hour Average
Shoreline Ct	NA	NA
Sierra Pt Pkwy	NA	NA
Marina North	0.091	0.033
Marina South	0.076	0.029

This data does not indicate that the dust issues during the past few windy weeks are the result of construction. The City will continue to monitor this issue, and the readings will be available in the Harbormaster's office.